



A YEAR OF HOPE

Foundation Annual Report
2025

Your Impact



**Over \$81M
in community benefits
and charity care**



**Mobile Health Clinic
patient volume
increased by 81%**



**St. Joseph Closet served
10% more patients
who needed free durable
medical equipment**



**Over 45,000 pounds of food
distributed through
the employee food pantry to
761 appointments**

143 dedicated volunteers donated 20,068 hours

**Grey Nuns Thrift Store vouchers helped
2,178 people with \$71,973 in needed items**

2025: A Year of Hope

With gratitude to our community of care, This has been a year of real progress — expanding access to care, strengthening our mission and improving the health of our community. None of it would have been possible without you. Your generosity continues to move this work forward in ways that truly matter.

You supported the programs closest to your heart. You showed up at community events like the Ribbon Run to strengthen cancer care. And through your belief in our Mission, you helped ensure healing reached neighbors when they needed it most.

This report is, above all, a heartfelt thank-you to the 1,017 donors who contributed more than \$1.8 million this year.

Because of you, patients received advanced cancer care, students trained in newly renovated nursing facilities, and our caregivers had the tools and equipment they needed to provide excellent care. Your unrestricted gifts also gave us the flexibility to respond quickly to our community's most urgent needs.

Your philanthropy is more than a gift; it reflects what matters to you and the kind of community you want to help build. On behalf of our board, leadership, caregivers, students and patients, thank you for standing with St. Joseph Hospital.

Together, we are building a healthier community.

With deep gratitude,

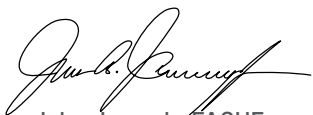

John Jurczyk, FACHE
President



Sean Howell
Chairperson



OUR MISSION

We are a Catholic health ministry, providing healing and care for the whole person, in service to all in our communities.

Values

Our Judeo-Christian tradition compels us to promote Gospel values in all of our endeavors. We commit to honor these core values:

COMPASSION

We show respect, caring and sensitivity towards all, honoring the dignity of each person, especially the poor, vulnerable and suffering.

INTEGRITY

We promote justice and ethical behavior, and responsibly steward our human, financial and environmental resources.

COLLABORATION

We work in partnership, dialogue and shared purpose to create healthy communities.

EXCELLENCE

We deliver all services with the highest level of quality, while seeking creative innovation.

BOARD OF DIRECTORS

Sean Howell, *Chairperson* | Kevin Halloran, *Vice Chairperson* | Arthur Urschel, *Secretary*
Gerard Hadley,* *Vice President of Finance, Treasurer* | Robert Amrein | Ralph Jenkins
John Jurczyk, FACHE,* *President* | Donnalee Lozeau | Louise Murphy | Laura Mylott
Debbie Novotny | John Parolin | Joseph Porcello | Daniel Weeks

Board composition reflects service during 2025. **Ex officio, nonvoting member*



YOU MADE AN IMPACT

Because of your support, we are able to invest in care, programs and people who rely on us every day. These figures represent total 2025 philanthropic funds spent in service of our Mission and are not limited to contributions received in 2025.



Education

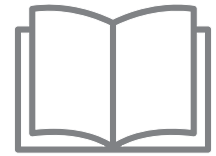

Msgr. Henri Milette Education Fund

\$3K

School of Nursing Scholarships

\$7.5K

School of Nursing Renovations

\$966K

AV Upgrades and Sim Manikin Purchase

\$140K



Read about the
impact YOU make!

Medical Equipment



**Sonesite Ultrasound
Machine Anesthesia**

\$50K

**Orthopedic Surgical
Equipment & Table**

\$643K

Cell Saver

\$23K

C-Arm for Imaging

\$193K

**Infusion Center/
Phlebotomy Equipment**

\$8K

**Breast Cancer Navigator for Cancer
Center/Operating Room**

\$130K

Community Health



**Mobile Health Clinic
Mission, Meals &
Medical Support Program,
Supplies and Bus Upgrades**

\$145K

**Day Away Program
Dementia Support**

\$7K

Cancer Center Support Groups

\$8K

Marguerite d'Youville Fund

\$11K

YOU STEPPED UP FOR CANCER CARE



664 participants | **65** volunteers
\$125,000+ raised

The Telegraph
It's Your Community.



MEDICAL MISSIONARY

AmeriHealth Caritas | Apogee | Triangle Credit Union | 106.3 Frank FM

DISEASE DEFENDER

Broad Street Planning | Coastal Medical Transportation Systems | Delta Dental | Ensemble
Fiducient Advisors | Horizon Health | InCare Physicians | Long 80 | PLUS Co. Inc. | Rath Young Pignatelli P.C.
Stanley Elevator | Tulley Automotive Group | Willis Towers Watson Northeast Inc.

REHAB ROCKSTAR

Aetna | Baker Newman & Noyes | Brewster Ambulance | Edward Jones | EisnerAmper
Forvis Mazars | Home Health & Hospice Care | Manchester Urology Associates
The Nash Foundation | Transamerica

FIT FRIEND

BIGraphics | Morin's Landscaping | Pear Ink Design | The Snowman Group





Thank You to Our Donors

ST. JOSEPH THE WORKER LEGACY SOCIETY

Donors for Tomorrow

St. Joseph Hospital's St. Joseph the Worker Legacy Society recognizes those who have made a commitment to the future of St. Joseph Hospital through a planned gift — the intentional sharing of money, property or other assets one accumulates over a lifetime. The list below includes those individuals who have shared their planned gift intention. The most popular method of planned giving is to include St. Joseph Hospital in your will. Other ways of giving include real estate, charitable gift annuities and life insurance. To learn more about the St. Joseph the Worker Legacy Society or to share your planned gift intentions, please call us at 603.884.4343.

Seth* and Nancy* Ames
 Rosemary Falcon Audette*
 Deon J. Baker*
 Benjamin Bean*
 Marion E. Black*
 John M. Blakey*
 Vito* and Mary* Caprio
 Sheila M. and Wilfrid* P. Caron
 Helen A. Cofren*
 Marion DePippo*
 Catherine Dionne and
 Roger Dionne, MD

Helen Drumm*
 Paul M. Duff*
 Ken and Patti Ferron
 Hon. Margaret Q. Flynn*
 Louise Guy*
 Olive G. Haseltine*
 Charles* E. and Dorothy* R. Ireland
 Jeanne D. Keller*
 Ethan Koplowitz
 Mary A. Kuczynska*
 Eva H. LeBoeuf*

Ellen Loranger*
 Robert L. Major*
 Ruth A. Milan*
 Louise A. Nartoff*
 James* A. and Doris* M. O'Neil
 Kathie Rice Orshak and Mark Orshak*
 Juliette A. Pelletier*
 Pearl Rideout*
 Timothy F. Ring*
 Elwin D. Robbins*
 Florence D. Roberts*

Germaine Robichaud*
 Theresa Romano*
 M. Josephine Ruddock*
 Dorothy* and Sabin* P. Sanger II
 Henry J. Stauf*
 Edna Stephens*
 William W. Stocking*
 Tom and Diane Tessier
 William Thibodeau, MD*
 H.R.* and Beatrice* Weisman
 Francis C. Welch Jr.*



Learn more about planned giving on the St. Joseph Hospital podcast.



Learn more or join the St. Joseph the Worker Legacy Society.

**Deceased*

CUMULATIVE LIFETIME GIVING DONORS

Lifetime Giving – Philanthropic Partners

The foundation gratefully acknowledges the following individuals for their cumulative lifetime giving of \$10,000 or more toward the Mission and programs in service to providing health care to everyone in our community.

CIRCLE OF SAINTS

\$1,000,000+

State of New Hampshire

FOUNDERS SOCIETY

\$500,000-\$999,999

Estate of Vito and Mary Caprio
Foundation for Healthy Communities

VISIONARIES

\$250,000-\$499,999

Estate of Eric Curry
DCU Digital Federal Credit Union
Demoulas Foundation
Arthur E. Urschel and
Christine Nawrocki

CHAMPIONS

\$100,000-\$249,999

A.G. Edwards & Sons Inc.
Brennan & Pike
Citizens Bank Investment
Management Services
Peter* and Donna Davis
Fidelity Investments
Gate City Casino
Estate of Louise Guy
Harvey Construction Corp.
Estate of Robert L. Major
Market Strategies Inc.
Estate of Pearl Rideout
Elwin D. Robbins*
Sodexo Management Services
Souhegan Healthcare Foundation
TD Banknorth Charitable Foundation
U.S. Department of Education
United Way of Greater Nashua

HUMANITARIANS

\$50,000-\$99,999

The Barker Foundation Inc.
Broadstreet Planning/
Kevin and Eileen Halloran
Covenant Health Inc.
Catherine Dionne and
Roger Dionne, MD
John and Jacquelyn Dionne
Eaton & Berube Insurance
Dorothy and Dale Fox
Granite Group Benefits LLC
John and Karla Jurczyk
The Kaley Foundation
Keegan Family Courage and
Faith Foundation
Mary Hitchcock Memorial Hospital
Massachusetts College of Pharmacy
& Health Sciences
The McLean Contributionship
Jordan Meisner and Bethany Kacich
Milford Pumpkin Festival
Nashua Radiology
Professional Association
Rivier University
Cindy Rosenwald and
Peter Klementowicz, MD
Peter P. Ruseski, MD*
Stanley Elevator Co. Inc.
James* and Sandra Stellos
Lorraine Gagnon Walters
H.R.* and Beatrice* Weisman

AMBASSADORS

\$25,000-\$49,999

Shirley L. and Harold R. Acres* III
All Metals Industries Inc.
Angelica
Ann De Nicola Trust
Anthem Blue Cross Blue Shield
of NH
Moe and Joyce Arel
Robin Beaudette and
Steven Beaudette, MD
Joe and Mary Bellavance
Bellwether Community Credit Union
Bentley Management Group Inc.
Kristen Berry and Craig Berry, MD
Sheila M. Caron
City of Nashua
Coca-Cola Beverages Northeast Inc.
Cogswell Benevolent Trust
Costco Wholesale Group
Covenant Health Insurance Ltd.
Coverys Community
Healthcare Foundation
Dartmouth-Hitchcock Bedford
Estate of Marion DePippo
Estate of Paul M. Duff
Barbara and Thomas Feller
Grey Nuns Administration
The Grey Nuns Thrift Shop
Harvard Pilgrim Health Care
and Foundation
Home Health & Hospice Care

Estate of Charles E. and
Dorothy R. Ireland
Mary A. Kuczynska Rev. Trust
Lahey Health
Lavallee Brensinger Architects
Longchamps Electric LLC
Claudette L. Mahar, RN, MSN*
McKesson Provider Technologies
Milford Hospital Association
Milford Rotary Club
Richard and Janet Plamondon
Estate of Germaine Robichaud
Theresa Romano*
Ralph* and Catherine* Rose
Siemens Industry Inc.
Gerald* and Claudette* Theriault
Town of Amherst
Town of Milford
Town of Wilton
Triangle Credit Union

*Deceased

TRIBUTE GIFTS

Remembering Those You Love and Care About

A gift made in honor or memory of someone is a wonderful way to recognize friends, loved ones or a St. Joseph Hospital provider who demonstrated compassion and caring. These tribute gifts were received between Jan. 1, 2025, and Dec. 31, 2025.

IN HONOR OF

Lori Araujo
Denise Marques
Balca
Beth Haidaichuk
Dr. Peter Barley
Michael M. Dediu
Barry and Ann
Barry and Ann Malburne
The Entire Cancer Center Team
Dana Fox and Kristin Fox, NP
Mark Conway, MD
Pamela McLaughlin and Fred Ringler
Karen Cramton
Molly Connors
Kathleen Fitzpatrick
Beth Engelsman
Michelle Foss
Dawn Hallett
Rob Galan
Karen Rivard
Peter Gibson, MD
Pamela McLaughlin and Fred Ringler
Gerard Hadley
Stephen and Vicky Forney
Iraq, Palestine, Israel, Nigeria, Lebanon, Persecuted Christians
Sermed Ashkouri
Janet
Pamela McLaughlin and Fred Ringler
Sonia LaBranche
Ms. Margo Douston
Martha Langer
Vangy Auclair
Chaplain John Megyesi
Paul F. Meehan
Milissa Mohr
Scott Mohr
My Family
Monica Yeo
Susan Oldrid
Vangy Auclair
Heather Proulx
Anonymous
Dr. Donald Reape
Carla and Richard Avard
Laura Rice
Beth Engelsman
Ruth Roache
Jeannine Mettinen
Mikhail Signalov, DO
Pamela McLaughlin and Fred Ringler
Vanessa Tarbox
Ms. Margo Douston
Connie Tencati
Anonymous

Madison Waller
Ethan Koplowitz
Yai Yai
Landon, Gianni, Amelia, MacKenzie and Maddie

IN MEMORY OF

Tamie Abrahamson
Gerard and Linda Hadley
Seth and Nancy Ames
Brewster and Elizabeth Ames
Jill Anderson
Susan Stockdale
Vincent Arinello
Annmarie Rogers
Esther Arlan
Lionel Arlan
Nidham Ashkouri
Sermed Ashkouri
Auntie and Grampy
Cheryl Nydam
Chris Bartecchi
Kristen Gardner
Roger A. Beliveau Jr.
Anna Beliveau
Amy Bernard
John A. Bernard
Berry Family
Anonymous
Richard L. Bibber
Rick Bibber
Bob Bjornson
Brian R. Bjornson
Kathy Bjornson
Kelton C. Blackner
Joylyn Dean Family
Ewald Blaetz
Anonymous
Janice Blattenberger
Lisa Ouellette
Eugene W. Boutin
Don and Jan Bettencourt
LTC Francis X. Brennan
Maureen Manley Brennan
Tara E. Brennan
Rita Burns
Lorraine Gagnon Walters
Mary Calef
Karen Laber
Tony Campano and Claudette Mahar
Anonymous
Charles T. Carey
Maureen Carey
Drew Carnegie
Patricia Lyons
Wilfrid P. Caron
Sheila M. Caron

The Carr Family
Linda S. Wilson
Fred Caserma
Lea Caserma
Cynthia Caserma
Calvin Chase
Linda E. Chase
James, Alvin and Joyce Choate
Janet Fontaine
Dr. David Connors and Dr. Moheban
Catherine Dionne and Roger Dionne, MD
Shirley E. Corning
Anonymous
Fr. Ray Corriveau
Deacon John Martin
Barbara Courtemanche
Julie Koitzsch
Susan Cox
Anonymous (2)
Louise Belanger
Kathy and Steve Bolton
Carol Eggers
Cindy Goy
James J. Grant III
Patricia Hahn
Stacey Iwanicki
Michael Lee
Debbie and James McCourt
Merrimack & Milford, NH
Circuit Court
Lisa Schultz
John Charles Crutcher
Beth and Kira Crutcher
Raymond J. Danis
Anonymous
Maureen Dargie
Sharon Tamposi
Dorothy Davis
Harold Davis
Peter B. Davis
Donna L. Davis
Dawn
Residents and Friends of Atwood Acres
Christine Clish
Ana and Virgil Dediu
Michael M. Dediu
The Derie Family
Anonymous
Robert Descoteau
Lucy Descoteau
Kyle William Dietz
Dorothy Girouard
Rita Diggins
Frank and Janet Prince

Katie J. Dionne
Shawn L. Dionne
Kimberly Donovan
Bill Donovan
Ellie Douston
Ms. Margo Douston
Antoinette Drouart
Eric Drouart
Muriel Dugan
Loretta and George Eacker
Jim and Sue Eldridge
Susan Eldridge
Charles Faggiano
Paul Faggiano
Salvatore Faggiano
Charles Faggiano
Gloria and Claude Ferron
Ken and Patti Ferron
Kevin C. Flynn, DMH, FACHE
Joyce Howie
Warren Fox
Kathy Corey-Fox
Peter Fraser
Anonymous
Rachel and Gerard Gagnon
Gerard L. Gagnon
Rachel M. Gagnon
Lorraine Gagnon Walters
Fred Galante
Josephine Galante
Linda and Joe Morabito
Glenn Gauthier
Gauthier Realty
Anthony Gillet
Anonymous (2)
Marguerite Girouard
Denise Duhamel
Mary Glaude
Kathy Corey-Fox
Helen Grover and Edna DeSimone
Julie Masters
Jeanette Guill
Cynthia Guill
Susan H.
Carol and David Edmonds
Robert W. Haddleton Sr.
Donna Haddleton
Pauline Hall
Anonymous
The Hannigan Family
Linda S. Wilson
Bill, George and Annie Harris
Lorraine Gagnon Walters
Lucille Y. Hebert
Anonymous
Elizabeth Hillman
Dick Hillman

Richard D. Holt
Virginia Holt
Terry G. Howell
Howell Family
Robert and Doris Hughes
Lisa Ouellette
Doug Jarry
Anonymous
Jeff
Judy Temple
Ralph and Lillian Jenkins
Mr. Ralph F. Jenkins III
Jennie
Carol and David Edmonds
Marion and Stanley Kankowski
Laura Mylott and Stanley Kankowski, DDS
Katy and Liza
Michael and Joni Remar
Kevin
Claire Vanderheyden
Cynthia M. King
Bill King
Donald Kolifrath
Anonymous
David Krause
Karen Krause
Martha and Barry Laber
Karen Laber
Bert Labranche
Daniel Labranche
Floran Labranche
Ms. Margo Douston
Michael, Nicole and Jean Labrie
Lea Touchette
Robert C. Laflamme
Diane Montminy
Cecile Lamere
Mr. Joseph Lamere and Dr. Sabine Manoli
Miles Latz Jr.
Brian and Jennifer Winslow
Ronald Peter Carl Lehrach
Karen and Kevin Bradshaw
Larry J. Lemmon Jr.
Michael Lemmon
Cameron Lentz
Anonymous
Marty Leonard
The Leonard Family
Ronald Levil
Dr. and Mrs. Donald S. Levi
Linda Licciardi
Sheila Chiodo
John Lucey
Kimberley Conway-Callery
John Budman Lyons
Dr. Bryan Lyons
Patricia Lyons

Nancy Mansolillo
Bob Mansolillo
Linda Martineau
Tammy Martineau
Michael Mattia
Iris Mattia
Laurie Ann McCormack
Karen and Kevin Bradshaw
Rita T. McKeown
Lee Mirabello
John H. McLaughlin and Lilath L. McLaughlin
J. Martin McLaughlin
Lee P. McLellan
Anonymous
Bette A. McNabb
Anonymous (2)
Brenda Bariteau
Louise Bresnahan
Wayne and Nicki Carmello-Harper
Judith Coughlan
Sheryl Demers
Mr. and Mrs. Edw Hatch
The Lisio Family
Mary Jane O'Hara
Bernadette Oinonen
Townsend-Ashby Youth Soccer Association
Brian and Jennifer Winslow
Mary Merrill
Brittany Bishop
Robert R. Moheban, MD
Cynthia Moheban
William C. Montminy
Diane Montminy
Dick Morabito
Linda and Joe Morabito
Eda Morabito
Linda and Joe Morabito
Anthony J. Mule
Josephine Frioni
My Parents
Anonymous
Fannie S. Myatt and Carmen R. Myatt
Georgina Rodrigues
John Mylott
Maureen Mylott
Laura Mylott and Stanley Kankowski, DDS
Mary Jane Nadeau
Dorothy Girouard
Heega Naoum
Sermed Ashkouri
Arlene Noel
Diane Montminy
Theda Nye
Ms. Denise M. Gravelle

Ruth O'Donnell
Rob, Rachel and Emma DeVita
Bridgette Pacheco
Kathy Bjornson
Charles M. Page
Ken and Patti Ferron
Angela Palumbo
Denise Marques
Betty Perkins
Melanie Levesque
Kenneth R. Plamondon
Richard and Janet Plamondon
Matt Poire
Ms. Margo Douston
Edna Popovich
Michael Popovich
Gerald Prunier
Big Fluffy Dog Rescue
Richard E. Quimby
Big Fluffy Dog Rescue
Fred Raban
Patricia Lyons
Bernadette Roades
Ray A. Roades
Diane Montminy
Dolores Robbins
The Robbins Family
Carl E. Roberts
Susan D. Piper
Marie Roche
Brian and Kathleen Roche
Peter J. Rodrigues
Georgina Rodrigues
Amanda Rolle
Rosemary Ford
Gordon C. Rollins
Doris Rollins
Dr. Ronald Royer
Allison Wilmot
Joe S.
Leanne O'Donnell
James "Doug" Sargent
Anonymous
Linda Shattuck
Tammy Wright
Tyler James Shurtleff
Anonymous
Dick Skinner
Patricia Lyons
Fr. Smith
Sermed Ashkouri
Richard St. Louis
Catherine St. Louis
Kyle Sweeney
Anonymous
Zuhair Tapponi
Sermed Ashkouri
Bob Thesse
Jackie Thesse

Gloria Timmons
Greater Nashua Area Branch NAACP
Joanna Holway
George and Mary Torosian
George Torosian
Richard H. Touchette
Anna Beliveau
Theresa Touchette
Lea Touchette
Raymond J. Tremblay
Ms. Denise M. Gravelle
George and June Tully
Virginia Holt
Ruth Ventre
Michael Ventre
John Voveris
Big Fluffy Dog Rescue
Leland and Virginia Walters
Lorraine Gagnon Walters
Raymond Whalen
Anonymous
Leona J. Wilson
William J. Wilson
The Wilson Family
Linda S. Wilson
Sandy Wilson
Melissa Wilson
Kenelm Winslow
Brian and Jennifer Winslow
Joe Yanello
Patricia Lyons

ANNUAL DONORS

Believers in Compassionate Care

Your gifts support the delivery of high-quality, compassionate health care and mission services to St. Joseph Hospital's patients and community. We recognize annual fund gifts of \$100 or more made between January 1, 2025, and December 31, 2025.

FOUNDERS SOCIETY

\$500,000-\$999,999

Health Resources and Services Administration

VISIONARIES

\$250,000-\$499,999

Estate of Eric Curry

HUMANITARIANS

\$50,000-\$99,999

Dorothy and Dale Fox △
Gate City Casino △

AMBASSADORS

\$25,000-\$49,999

Jordan Meisner and
Bethany Kacich △
Lorraine Gagnon Walters △

BENEFACTORS

\$10,000-\$24,999

Sheila M. Caron ▲
Demoulas Foundation ▲
Keegan Family Courage and
Faith Foundation △
Rotary Club of Nashua

PARTNERS

\$5,000-\$9,999

AmeriHealth Caritas
Apogee Physicians
Mark and Susan Barnard
Kathy and Monty Carter △
Coca-Cola Beverages
Northeast Inc. △
John and Karla Jurczyk ▲
Pamela McLaughlin and
Fred Ringler △
Estate of Elwin D. Robbins ▲
Rita Sohlich, MD
Triangle Credit Union ▲
Brian and Jennifer Winslow △

CHAIRMAN'S SOCIETY

\$2,500-\$4,999

Kristen Berry and Craig Berry, MD ▲
Broadstreet Planning/Kevin and
Eileen Halloran △
Coastal Medical Transportation
Systems

Rev. Elizabeth M. Coffey and
J. Bradford Coffey ▲
Delta Dental of Massachusetts
Catherine Dionne and
Roger Dionne, MD ▲
Ensemble Health Partners ▲
Fiducient Advisors ▲
Steve and Cissy Grubbs ▲
Gerard and Linda Hadley △
Kerry Ann and Christian Hayon ▲
Horizon Mental Health
Management ▲
InCare Physicians △
Sam Joffe and Mary McCabe △
Kenneth and Barbara Lampman ▲
Long 80
Nor'Easters Snowmobile Club Inc. ▲
PLUS Company Inc. ▲
Rath, Young and Pignatelli PC
Donald and Ella Marie Reape ▲
Stanley Elevator Company Inc.
Tulley Automotive Group ▲
Dr. Douglas and Dr. Martha Waite ▲
Willis Towers Watson Northeast Inc.

PRESIDENT'S COUNCIL

\$1,000-\$2,499

Anonymous (3)
Aetna Foundation
Brewster and Elizabeth Ames △
Moe and Joyce Arel ▲
Baker Newman & Noyes △
Robin and Steven Beaudette
Mr. and Mrs. Raymond Beaulieu ▲
Mr. and Mrs. Joseph A.
Bellavance III △
Don and Jan Bettencourt
Emanuel and Kathryn Cabral
John and Brigette Charbonneau
Donna L. Davis
Edward Jones
Eisner Advisory Group LLC
Eversource
Mr. and Mrs. Thomas Feller ▲
Forvis Mazars
Home Health & Hospice Care ▲
Howell Family ▲
Martha Langer △
Dr. Mark J. Liebling and
Dr. Cheryl Liebling ▲
Manchester Urology at Nashua △
Mint Printworks
Cynthia Moheban
Patti Motyka △
Louise Murphy
The Nash Foundation ▲
Gary and Debbie Novotny △

Curtis Potter
Michelle Proulx △
Renee Robicheau
Mr. and Mrs. Joseph G. Thomas △
Transamerica Retirement
Solutions ▲
University System of New
Hampshire
Dr. Gregory J. Zuercher and
Mrs. Sofia Lai-Zuercher △

SAMARITANS

\$500-\$999

Anonymous (3)
Pamela Beahm, MD
Liza Blondeau
Cafe On The Oval
Michele and Edward Canto ▲
Maureen Carey
Douglas and Marie Cutchin
Eric and Abby Davis
Deborah Degalla
David DiTullio ▲
Anthony and Kara Ellis △
The Gagnon and Plourde Family ▲
John Giragos, MD
Matt Gosselin
Goyette Family △
Judith Hogan
Ivan K. Ip, MD
Mr. Ralph F. Jenkins III ▲
Ann Kendall
Lina Ma, MD
Tim McMahon ▲
Morin's Landscaping
Julie Morrison
Susan Mount
Moushumi Mozumder, MD △
Laura Mylott and Stanley
Kankowski, DDS △
Nashua High School North Student-
Athlete Leadership Council
Mr. and Mrs. John A. Parolin ▲
PayPal Giving Fund
Mary and Mike Peterson
Elizabeth Pollard
Joe and Cathy Porcello ▲
Rob Prunier
Michael and Joni Remar
Martin P. Sample
Douglas and Emilee Sattler △
Annemarie Sheehan
The Snowman Group △
TF Contracting Corp.
Diane Walton △
Dan and Sindiso Mnisi Weeks ▲
Janet Weis

Linda S. Wilson ▲
Gerard Zimmer ▲

PATRONS

\$250-\$499

Anonymous (4)
Diana Aucoin
Karen and Kevin Bradshaw ▲
Maureen Manley Brennan ▲
Wayne and Nicki Carmello-Harper
Walter F. Dawson, Esq.
Ms. Katharine E. Didion
Shawn L. Dionne △
Ms. Margo Douston
Linda Dussault
Stephen and Vicky Forney ▲
Jill Gagne
Monique Garib △
Regina Gilbertson
Granite State Credit Union
Harvey Construction Corp.
Mr. and Mrs. Robert P. Hayes △
Joseph Hoch △
Eileen Hogan
Uwe Hurley △
Jacquelyn Hyde, MD
Bob Kennedy ▲
Bill King
Gail Kruglak
James Lichoulas and
Shannon McNamara
Lorie Lusignan △
Alison Madden ▲
Bob Mansolillo
Denise Marques △
BethAnn Martin △
James and Deanne Martin △
The Monahan Family
Ashley Monea
Frances Nutter-Upham
Michael Popovich
Timothy and Lynn Ruggles △
Cynthia Smiddy
Mary Sullivan ▲
David Wheeler
David and Meg Wing
Wai and Caroline Yim △

FRIENDS

\$100-\$249

Anonymous (26)
Emma Allen △
Robert and Gail Amrein
Anne Annis
Karen Arsenault

Residents and Friends of
 Atwood Acres
 John E. Avila
 Conrad and Margaret Baranowski △
 Brenda Bariteau
 Louise Belanger
 John A. Bernard
 Rick Bibber
 Lindsay Blanchard
 Kathy and Steve Bolton
 Carol A. Bramblett
 Kimberley Brashears
 Tara E. Brennan
 Louise Bresnahan
 Christiana Burelle
 Sally Busch
 Megan Camire △
 Maureen Cappuccino
 Cynthia Caserma
 Meagen Cegelka
 Sheila Chiodo
 Diana Clark
 Jeanne Cleveland
 Carolyn Cline and Jeffrey Detjen
 Kathy Corey-Fox
 Tim and Maureen Creedon
 Elizabeth Cunningham
 Harold Davis
 Michael M. Dediu △
 Lucy Descoteau
 Alfred Diprete
 Bill Donovan
 Cindy Lou and Francis Dougherty
 Erika L. Duarte ▲
 Richard Ducharme
 Donna Dufresne
 Denise Duhamel
 Douglas Dukerschein △
 Carol and David Edmonds
 Janet Eliades and Christopher
 Eliades, MD
 Eshleman Family Giving Tree
 Ken and Patti Ferron
 Jen Fexis △
 Kay Fierley
 Lisa Fitch-Mcmahon
 Kevin C. Flynn, DMH, FACHE ▲
 Rosemary Ford △
 Michelle Foss
 Patricia Foster
 Ernie Friend △
 Marvin Fry ▲
 Thomas Gallagher
 James J. Grant III
 Greater Nashua Area Branch NAACP
 Kathleen and John Gunter
 Donna Haddleton

Patricia Hahn
 Robert Hamel
 Kenneth Harford
 Mr. and Mrs. Edw Hatch
 Laura Heney
 Dick Hillman △
 Virginia Holt
 Joanna Holway
 Ms. Florence E. Houde ▲
 Kristine Howard
 Jennifer Huston
 Merle Insinga
 Stacey Iwanicki
 Cheryl Jacobson
 Darlene F. King ▲
 Landon Kittredge ▲
 Donald J. Labonte
 Colleen and Jonathan LaCombe
 Patricia Lalli
 Mr. Joseph Lamere and
 Dr. Sabine Manoli ▲
 Traci Lavigne-Milnes
 Michael Lee
 Gail Levesque
 Melanie Levesque
 James Lichoulas and
 Shannon McNamara ▲
 The Lisio Family
 LM Lavoie Properties LLC
 Gary and Sandy Lord
 David and Donnalee Lozeau ▲
 Terry Lyon ▲
 Patricia Lyons △
 Tyler MacDonald
 Kelly MacMillan ▲
 Shanta Mahmudi, MD
 Sarah Mallios
 Barbara Martel
 Julianne Mascola
 Debbie and James McCourt
 J. Martin McLaughlin
 Amy Mericantante ▲
 Merrimack & Milford, NH
 Circuit Court
 Rachel Miller
 Lee Mirabello
 Diane Montminy
 Rev. Paul Montminy △
 Linda and Joe Morabito
 Kevin Nocella
 Thomas and Susan O'Connor △
 Bernadette Oinonen
 Lisa Ouellette
 Sean Ouellette
 Kassandra Pianpiano
 Richard and Janet Plamondon
 Jackson Poulson
 Marcia Powers

Frank and Janet Prince △
 Mr. and Mrs. Robert Provencher
 Christine Purcell
 Kristin Raven
 The Robbins Family △
 Georgina Rodrigues
 Doris Rollins
 Deb Roque
 Angela Sanscrainte
 Lisa Schultz
 Jade Schwalbe
 Sandie Slate
 Aimee Smith ▲
 Carla Smith
 Tricia Smith
 John I. Spear
 Prudy Stinnett
 Carol E. Szetela △
 Sharon Tamposi
 Graham Thompson △
 Annette Tobar
 George Torosian
 Carissa Torre
 Lea Touchette △
 Townsend-Ashby Youth Soccer
 Association
 Trading Faces LLC
 Marguerite Trier
 Erin Tully △
 Wabe Family
 Dorothy Warnke
 Mary Ann Wojcicki
 Mr. Philip J. Wood
 John and Suesan Yeager

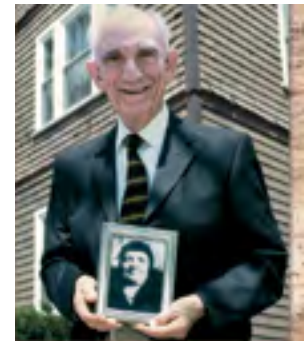

Bob Weisman

Names with △ after them are members of *The Weisman Society*, recognizing St. Joseph Hospital's most loyal donors — those who give in three or more consecutive years. Donors who give year after year are the backbone of St. Joseph Hospital. *The Weisman Society* is named for Bob Weisman, a Nashua native who was dedicated to his community and St. Joseph Hospital.

- △ Weisman Society Member
3-4 Years
- ▲ Weisman Society Member
5-9 Years
- ▲ Weisman Society Member
10-19 Years
- ▲ Weisman Society Member
20+ Years

Every effort has been made to ensure the accuracy of our donor lists. If you have corrections or would like to change how we publish your name(s), please call 603.884.4343 or email bwinslow@covh.org.

ST. JOSEPH SCHOOL OF NURSING



150 STUDENTS

ETHNICITY

(9% DID NOT RESPOND)

WHITE
47%

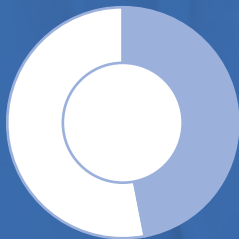

NON-WHITE
44%

STUDENT GENDER

(11% DID NOT RESPOND)



12%



78%

AVERAGE AGE:

38 YEARS OLD

ALUMNI

LIVE & EMPLOYED IN SOUTHERN NH:



96%
NON-DEGREE

90%
ALL PROGRAMS

87%
ASN



SCHOLARSHIPS
& AWARDS

24 GIVEN AND
\$15,000
TOTAL AWARDED



BONITA “BONNIE” KERSHAW
Aug. 16, 1950-Feb. 22, 2026

Bonnie, a former instructor at St. Joseph School of Nursing, passed away peacefully at home with her family by her side. She was instrumental in introducing simulation for our nursing students. We remember Bonnie and thank her for the empathy and leadership that she shared with students as well as faculty and staff.

STAFF & FACULTY

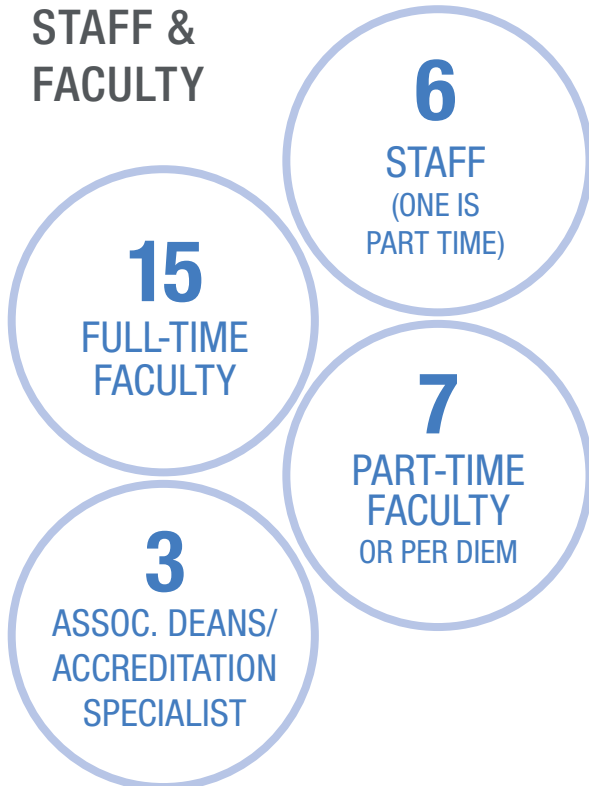

FACULTY WHO RETIRED IN 2025

- Patricia Fahy, MSN, RN
- Kelly Morrison, MSN, RN
- Beverley Poulin, MSN, RN
- Michelle Rudolph, EdD, RN, Accreditation Specialist

FROM THE DEAN

Dear friends,

As you can see on these pages, what sets us apart from other nursing schools is our amazing students. This welcoming, inclusive community is made up of students from diverse and often nontraditional backgrounds, strengthening both learning and care.

We are proud to expand access through scholarships, including the new Arel and Fox scholarships, awarded for the first time this year. Our new paramedic program recently celebrated the graduation of its inaugural class, meeting growing health care needs in our region.

Thanks to donor support, the first phase of campus renovations is complete. The beautiful new auditorium is already being put to good use by our classes and students. We can't wait to welcome you to the ribbon-cutting event soon.

Thank you for helping us prepare the next generation of compassionate caregivers.

With gratitude,



Vickie Fieler, PhD, RN
Assistant VP, Academic Affairs/Dean, St. Joseph School of Nursing



Learn more about the School of Nursing.



ST. JOSEPH HOSPITAL

A Member of Covenant Health

172 Kinsley Street
Nashua, NH 03061

Address Service Requested

WHEN YOU GIVE TO ST. JOSEPH HOSPITAL,
your gift stays right here in Greater Nashua, providing
expert and compassionate care to those in need.

GIVE NOW

You can direct your gift to any area of the hospital or donate in honor or memory of someone. No matter what you give, your annual support makes a positive difference. You can always give easily and safely online at stjosephhospital.com/foundation.

GIVE LATER

Leave your legacy with a bequest that can be tailored to support the cause or department you care about most. Many planned giving options also offer financial and tax incentives. Learn more at stjosephhospital.com/legacy.

WANT TO KNOW MORE?

Visit stjosephhospital.com/foundation, call the foundation office at 603.884.4343 or email bwinslow@covh.org.

Donate today!



stjosephhospital.com/foundation